

# Rapido Product Update

Meghann Weldon & Judith Fraenkel

© 2023 Ex Libris | Confidential & Proprietary

# Agenda

- The power of resource sharing
- A look into the present
- Customer Success
- A look into the future
- Q & A

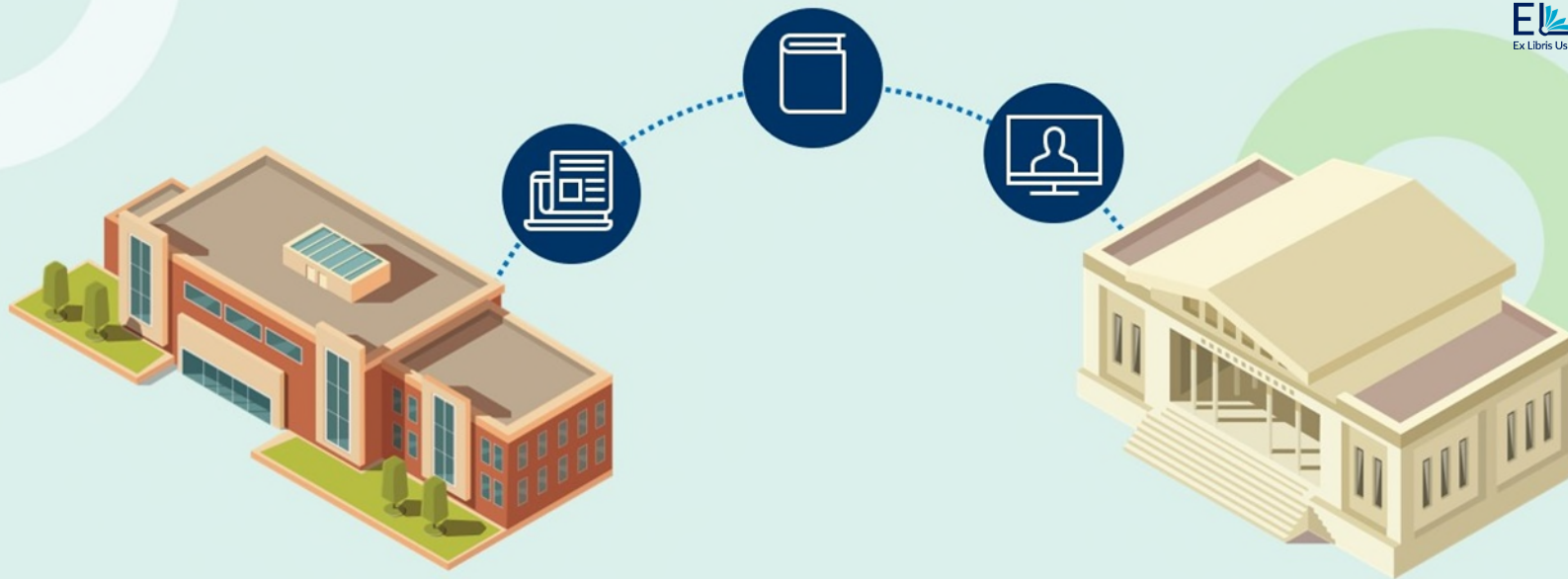

## The power of resource sharing

# A community strategy

*"We're trying to move away from a 'just in case' scenario with regards to our collection to a 'just in time' scenario. We have been trying to reduce our print collections and increase our electronic collections. Resource sharing really fits in with that vision. **We don't have to have everything in our collection**, but we endeavor to be able to get anything that anyone wants as quickly as possible. It's our philosophy."*

**Sarah Fredline, University Librarian, Bond University**

# The Rapido Global Community

96 libraries live

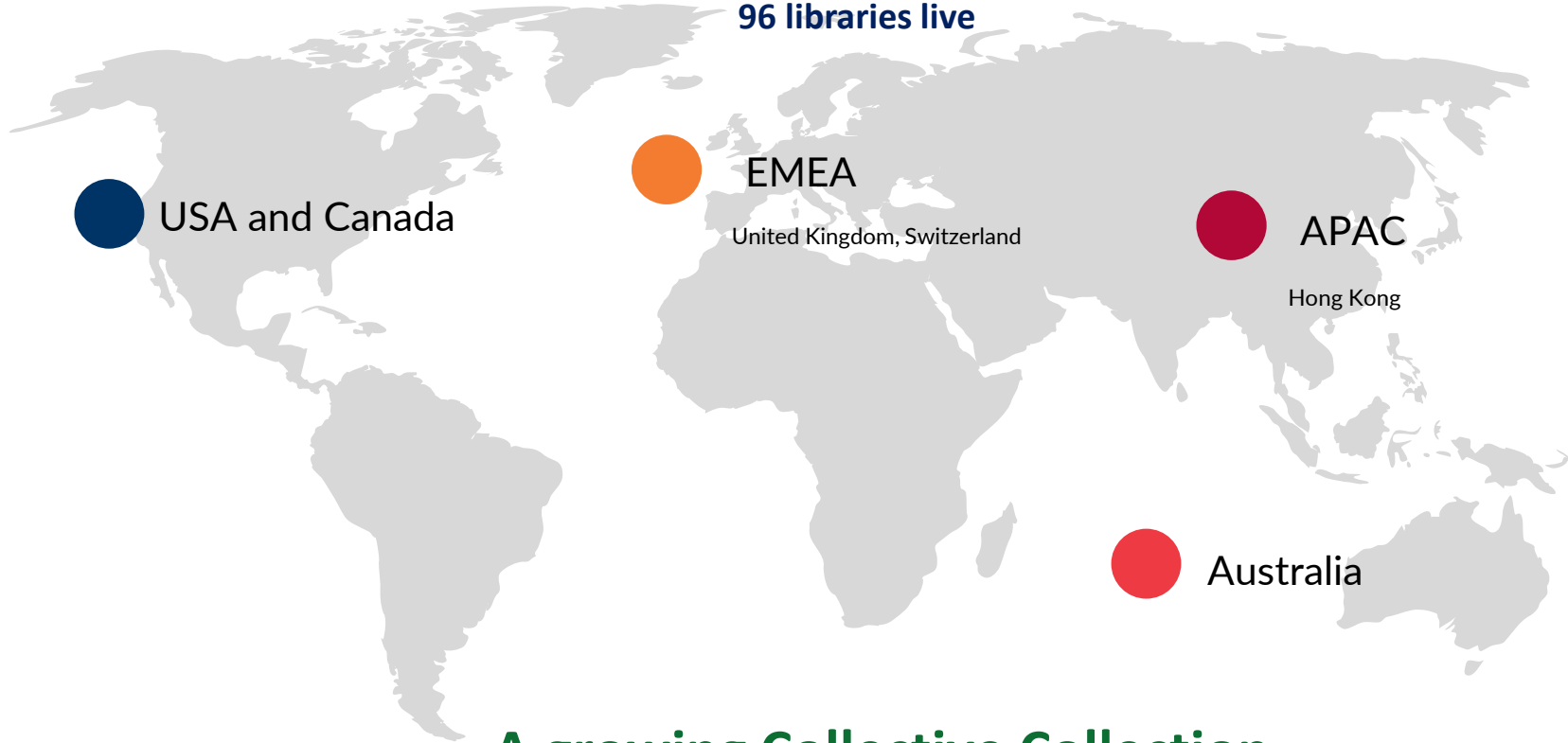

## A growing Collective Collection

# Some Rapido numbers

99

Live Rapido  
customers

50

Pods

166,000

Physical borrowing  
requests in 2022

600

Digital partners  
including RapidILL  
community

570,000

Digital borrowing  
requests in 2022

# Rapido channels and activities

The Rapido working group

Rapido monthly webinars

NERS voting process

Customer success

Rapido Idea Exchange

The Rapido roadmap

# Fresh from the oven

[Rapido] 2023 Rapido/RapidILL NERS submissions now open

Tracey Reeves via Rapido <rapido@exlibrisusers.org>

To  'alma@exlibrisusers.org';  rapido@exlibrisusers.org

Cc  Tracey Reeves

Click here to download pictures. To help protect your privacy, Outlook prevented automatic download of some pictures in this message.

ATT00001.txt  
586 bytes

Hi all,

Have a great idea to make Rapido or RapidILL better?

It's time to submit your requests for the 2023 Rapido AND RapidILL enhancements round.

# Rapido at the core

## Personalize

Provide an intuitive and personalized experience to make resources easily accessible

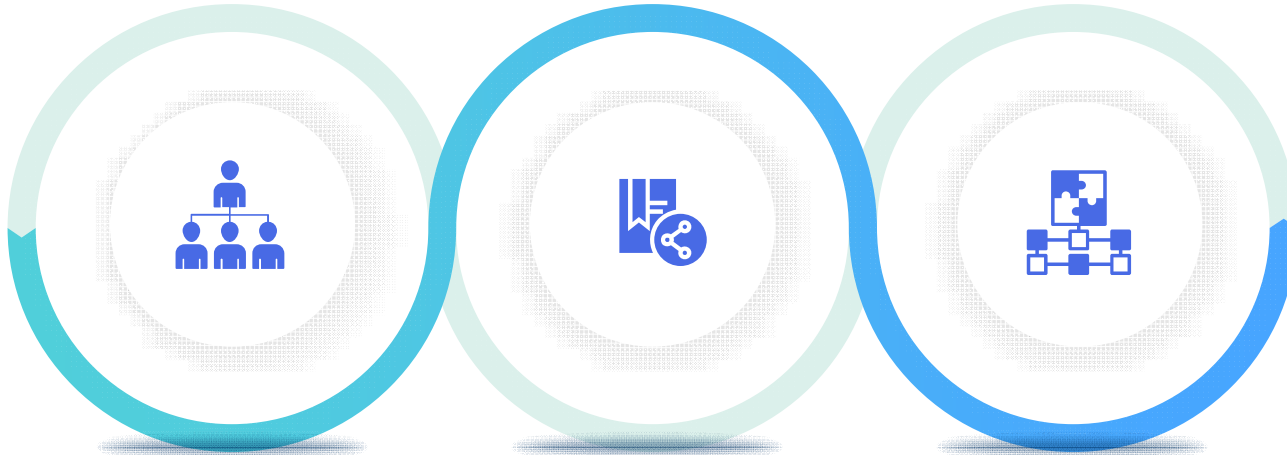

## Connect

Unlock global and equitable collaboration to expand your collection

## Optimize

Let the system handle the request volumes for you

# Flexible Ecosystem

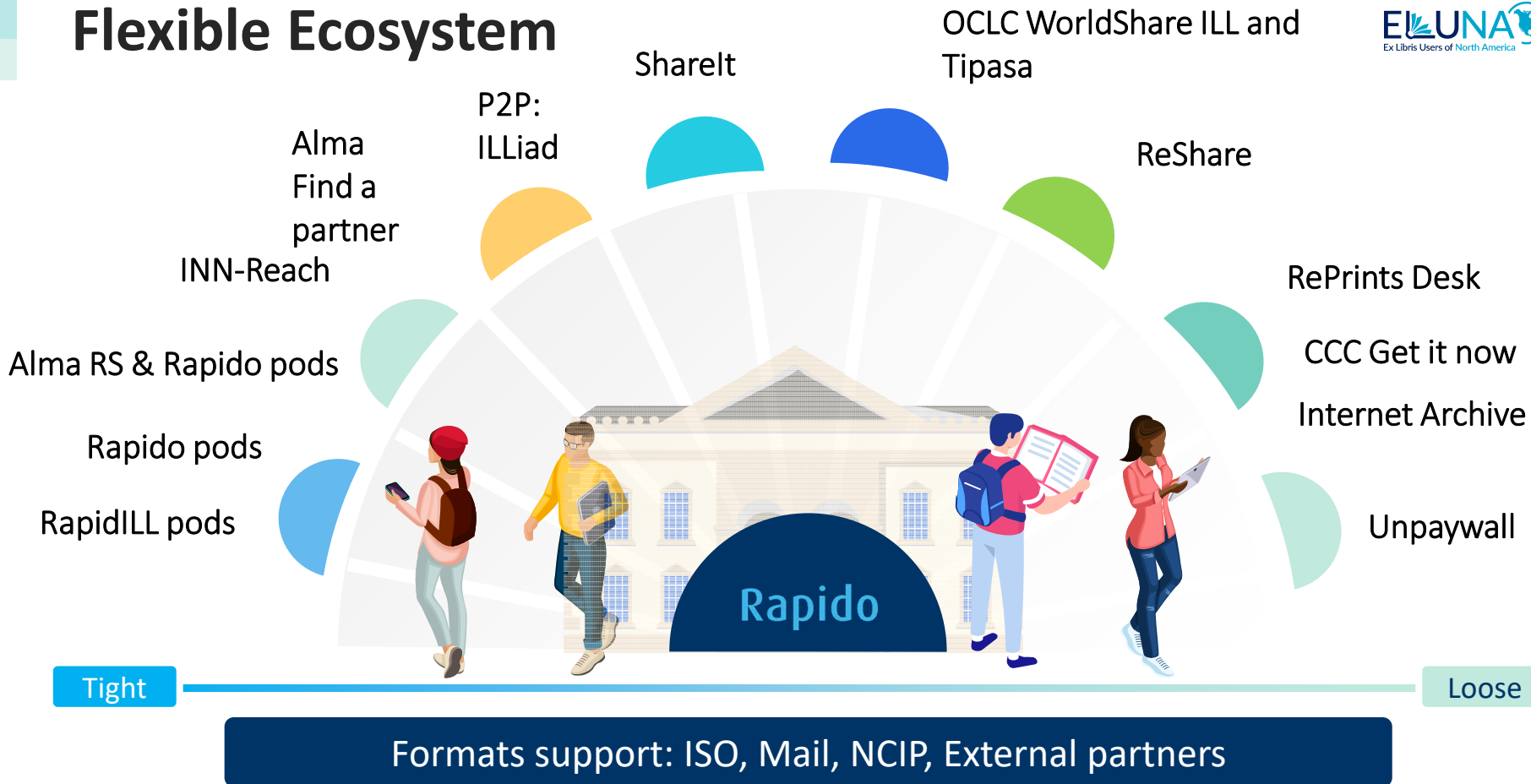

# How Rapido libraries work with Alma partners

- Per requested resource, Rapido can offer a dynamic list of partners based on the Ex Libris Resource Sharing Directory

**Borrowing Request**

**Hemingway on hunting**  
ISBN: 1585743712  
Created borrowing request

Potential Lenders (5)

Directory: All Location: All

	Name	Location	Lending Terms	Cost	Requestable
1	<input checked="" type="checkbox"/> University of New Hampshire - Resource Sharing Library	United States	Delivered in 1 days keep for 20 days	0.0 USD	Unknown
2	<input type="checkbox"/> Rollins College - Rollins	United States	Delivered in 10 days keep for 90 days	0.0 USD	Unknown
3	<input type="checkbox"/> Finger Lakes Community College	United States	Unknown	Unknown	Unknown
4	<input type="checkbox"/> University of the Incarnate Word	Unknown	Unknown	Unknown	Unknown
5	<input type="checkbox"/> Dalton State College - Derrell C. Roberts Library	Unknown	Delivered in 7 days keep for 50 days	0.0 USD	Yes

Context Menu:

- View local resources
- Duplicate
- Send query to patron
- Receive
- General message
- Status Query
- Assign to
- Purchase request
- Upload file from partner
- Find partners

# The Ex Libris Resource Sharing Directory

## Exlibris Resource Sharing Directory

### Help make resource sharing open and accessible by joining the Exlibris Resource Sharing Directory!

Any Alma library can easily opt into the directory. Being in the directory lets other Alma institutions know how they can interact with you regardless of either of your preferred resource sharing platform.

#### How do I opt-in?

Set up is done in Alma and is a very simple process taking a few minutes.

The set up consists of letting people know who you are, where to find you and what you are able to loan.

# Easy resource sharing

## Data Sharing Profile

### RESOURCE SHARING

Confirm making holdings information of my institution searchable and visible to other Alma and Rapido institutions for purposes of availability and requestability of items for resource sharing. This could provide an opportunity for your institution to establish new resource sharing partnerships and networks with other institutions that agree to do so. Allowing your institution's holdings information to be shared for this purpose does not mean that your institution is required to allow resource sharing with any other institutions. None of your users' personal data is used. \*

Yes  No

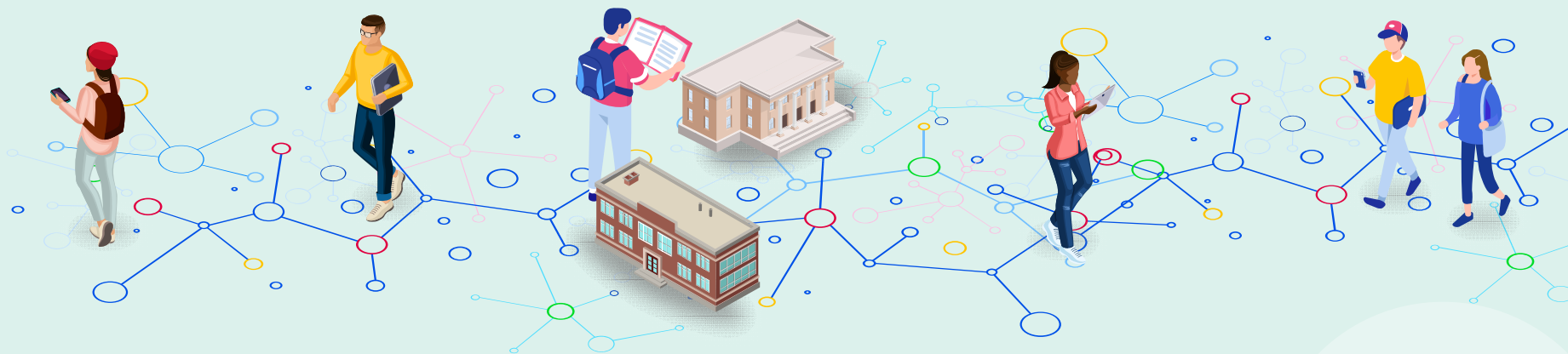

## A look into the present

# Connect

- Rapido is
  - a connected community
  - integrated with other systems
  - a network beyond other Rapido libraries directly connecting to peer to peer, ISO, Email and ALA partners

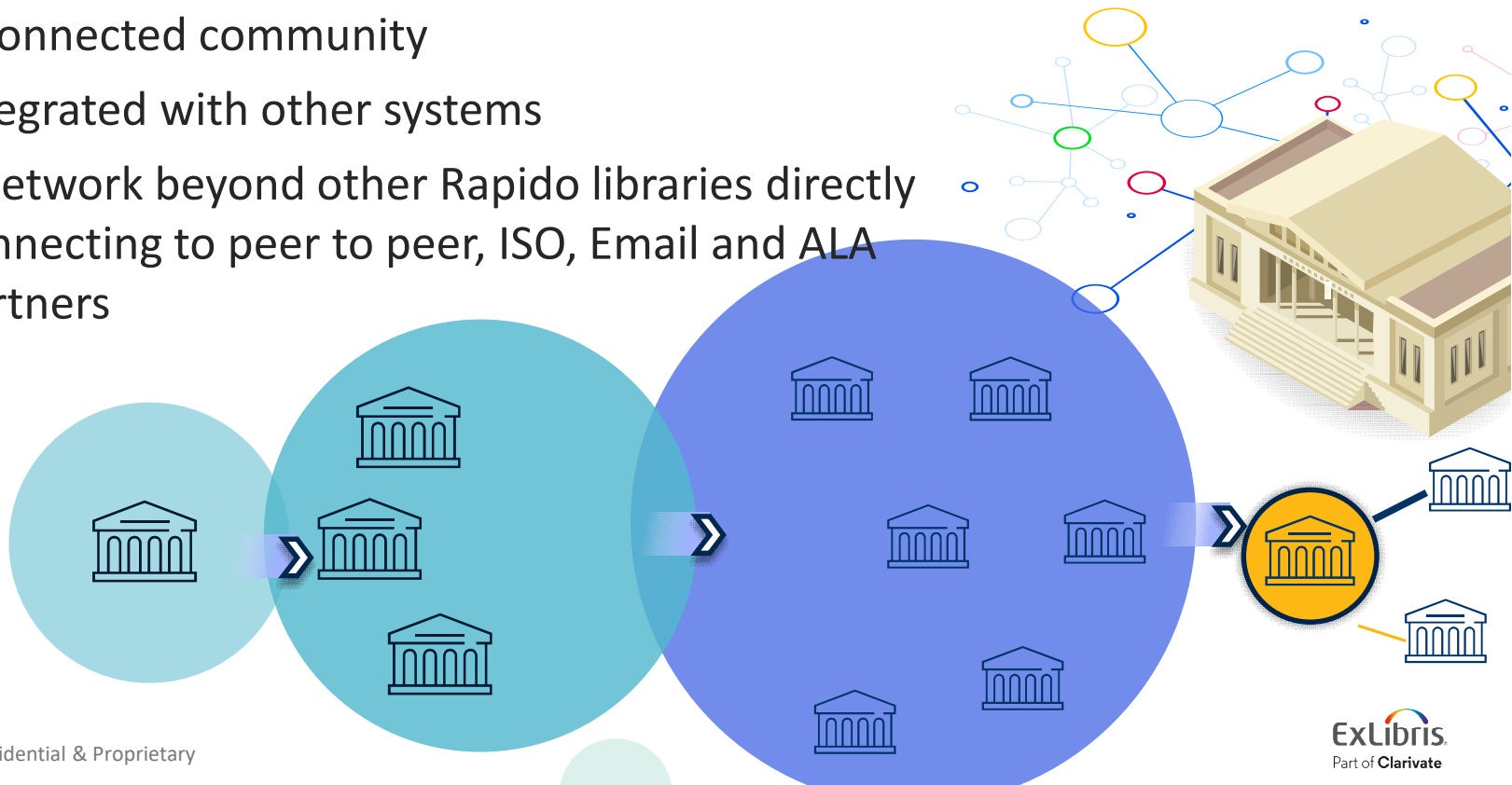

# Personalize

- Library staff fine tune their use of Rapido with their use of sets, alerts, labels, mediation rules, and copyright rules
- Use display logic rules and configurations to customize the request experience by user group
- Patron account shows all requests and loans in one place

# Using and Creating Sets

**Refine by** ^

Activity Status:

Inventory Type:

Request Reported:

Labels:

Clear all

one (0)

solr\_index (0)

test (0)

[+ More \(6\)](#)

**Rapido Indicator** ^

No (0)

Yes (0)

**Status** ^

Being Processed (0)

Cancel reply (0)

Cancelled (0)

⏪

**Lending Requests** (1 - 9 of 9)

Save as a New Set Print Slip Report

Print Slip Actions ⚙️ ☰

Author   Sort by: Creation Date ⌵

1	<input type="checkbox"/>	 Botany / Australian journal of botany (Online) Yoel Inst. for Advanced Studies in Library and Info Science - Resource Sharing Library Created lending request	Requested: Article (Digital) Created: 24/Jan/2023 13:29:48 IST External identifier: 2//011001210002475 ● Physical ● Electronic	Edit ...
2	<input type="checkbox"/>	 Botany / Australian journal of botany (Online) Yoel Inst. for Advanced Studies in Library and Info Science - Resource Sharing Library Created lending request	Requested: Article (Digital) Created: 24/Jan/2023 13:34:48 IST External identifier: 2//011001210002475	Edit ...
3	<input type="checkbox"/>	 The shores of wisdom library of Alexandria by Flower, Derek Ad Yoel Inst. for Advan Info Science - Reso Being Processe		Edit ...

### Save as a New Set

Set Name \* **Print pullslips**

Description **physical items to ship or scan**

Group \*

Private  Yes  No

Permanently Active for All Users

Cancel Save

Main Library - Main Circulation Desk ⌵ 👤 🗑️ 📄 ☰ ✕

### Resource Sharing Requests

**Borrowing** Lending

All active borrowing requests 1332

^ New

Pending Copyright approval	0
Today Requests	0
Digital request newly created	14
Awaiting Patron Information	0

Show more ⌵

^ In Process

Bad Citation	4
General messages	0
Recalled by partner	0
Requests that were considered for purchasing	3

# Work on Requests within sets

Refine by ^

Requested Format: Digital ×

Activity Status: Active ×

Labels:  
Digitization\_over\_11% ×

Clear all

Include Zero Values

Rapido Indicator ^

No (2)

Yes (3)

Labels ^

borrowing\_label (1)

Digitization\_over\_... (5)

testing\_rs\_flow (1)

## Borrowing Requests (1 - 5 of 5)

Save changes Save as a New Set

Sort by: Update Date ↓ + Create Request ↓ Actions ↓ ↻ ⚙️ ☰

<input type="checkbox"/>	<span>🕒 Ready to be sent</span>	12:30:21 IST External identifier: 011001210002450	
2 <input type="checkbox"/>	 <p><b>The Dog</b> by Youatt, William Bethel University - Bethel University Library (Community) <span>🕒 Pending Approval</span></p>	Requester: <span>👤 Farkas, Oren</span> Requested: Book Chapter (Digital) Created: 28/Dec/2022 12:27:23 IST External identifier: 011001210002449	<span>Digitization_over_...</span> <span>Edit</span> <span>...</span>
3 <input type="checkbox"/>	 <p><b>A man called Ove</b> by Backman, Fredrik Yoel Inst. for Advanced Studies in Library and Info Science - Resource Sharing Library <span>🕒 Request sent to partner</span></p>	Requester: <span>👤 Weldon, Meghann</span> Requested: Book Chapter (Digital) Created: 15/Jun/2022 05:30:04 IDT ISBN: 1444775812 External identifier:	<span>Digitization_over_...</span> <span>Edit</span> <span>...</span>

# Using Labels

Labels can be manually added as needed using free text when managing **Borrowing/Lending Requests**

Labels can automatically be added to borrowing requests based on a Borrowing Mediation rule or Copyright rule that adds labels to requests due to the condition.

# Customization of Record View and Action List

### Record customization

Apply X

#### Main Columns

**First Column**  
Use this column for primary data. it will always be displayed

- 1 Author
- 2 Partner
- 3 Status

**Second Column**  
Use this column for secondary data data. it will not be displayed in narrow list

- 1 Requested Format
- 2 ISBN
- 3 ISSN
- 4 Requester
- 5 Create Date
- 6 Due Date
- 7 Loan Due Date
- 8 External Identifier
- 9 Assignee

**Badges and Icons**

**Third Column**  
This column contains badges and indications. It will be displayed as icons in narrow lists

- Labels
- Notes And Messages
- Query To Patron
- File Available

# Physical Holdings Display within Lending

Assigned to: <a href="#">Staff, Ex Libris</a>	
<input type="checkbox"/>  <b>Art psychotherapy /</b> by Wadson, Harriet, Main Campus - Resource Sharing Library - EXLDEV <a href="#">Created lending request</a>	Requested: Book (Physical) Created: 01/29/2023 12:33:55 IST External Identifier: j0908 <a href="#">Physical</a> Assigned to: <a href="#">Staff, Ex Libris</a>
<input type="checkbox"/>  <b>Sun</b> by Devera, Czeena ; Bane, Jeff Main Campus - Resource Sharing Library - EXLDEV <a href="#">Returned by partner</a>	Requested: Book (Physical) Created: 01/25/2023 13:32:47 IST Due date: 04/05/2023 External Identifier: 1J/EXLDEV1000030
<input type="checkbox"/>  <b>The Sun King / Nancy Mitford.</b> by Mitford, Nancy, Main Campus - Resource Sharing Library - EXLDEV <a href="#">Shipped Physically</a>	Requested: Book (Physical) Created: 01/25/2023 13:09:46 IST Due date: 04/05/2023 External Identifier: 789poi <a href="#">Physical</a> Assigned to: <a href="#">Staff, Ex Libris</a>
<input type="checkbox"/>  <b>Art space history</b> Main Campus - Resource Sharing Library - EXLDEV <a href="#">Returned by partner</a>	Requested: Book (Physical) Created: 01/22/2023 12:04:58 IST Due date: 03/29/2023 External Identifier: 1J/EXLDEV1000029 <a href="#">Physical</a>
<input type="checkbox"/>  <b>RS_shipping_slip_letter_article</b>	Requested: Article (Physical) <a href="#">Notes</a>

## Request information

Requested format: Physical  
Lending library: Main Campus - Resource Sharing Library - EXLDEV  
Requested media: Any  
Internal Identifier: 93365900000521  
MMS ID: 99109050000541  
Created: 01/29/2023 12:33:55 IST  
Updated: 01/29/2023 12:34:18 IST  
Request reported: No

## Holdings (4)

- Main Library /**  
Location: Juvenile Education Collection  
1 of 1 Available
- Main Library / Location: Stacks**  
Call number: RC489.A7 W32
- Main Library / Location: Stacks**  
Call number: RC489.A7 W32
- Resource Sharing Library /**  
Location: Lending Resource Sharing  
Requests  
Call number: RC489.A7 W32  
1 of 2 Available

(name, shelving location, call number, and availability)

# Exclude Non-Workdays Days from Expiry Period

The Expiry days can either be defined on a partner or on a pod lending policy. A job runs that deletes unhandled expired requests. To prevent lending requests from expiring during non-workdays, Rapido enables you to set days to exclude from the expiry period calculation

# Ship Digitally Directly from Download Screen

- Edit
- Print slip
- Download Electronic Resource**
- Duplicate
- Assign to
- Detach from MMS
- Reject
- Ship item physically
- Ship item digitally
- Will supply
- Bad Citation

## Download Electronic Resource

### High-technology augmentative communication for adults with post-stroke aphasia: a systematic review. / Expert review of medical devices

by Russo, Maria Julieta ; Prodan, Valeria ; Meda, Nat

ISSN : 1745-2422

OCLC : 60630161

Volume : 14

Issue : 5

Publication Year : 0

External Identifier : TEST99123529

Pages : 355 - 370

#### 1 Expert Reviews

Available from 2004 volume: 1 issue: 1.

## Ship item digitally

Drop a file or [browse](#)

Cancel

Ship

# Locally Owned Items for Local Users

## Filling a Request Locally

For active, digital requests, use the **Fill locally** action to manually fill a digital request that is readily available.

**Note** Fill locally is also available for libraries that are closed for lending.

9	<input type="checkbox"/>	 <p><b>Art and text /</b> NGRS INST 01 Inst - Resource Sharing Library Request sent to partner</p>	<p>Requested: <b>Book Chapter (Digital)</b> ISBN: 9781906155650 Requester: <b>Staff, Ex Libris</b> Created: 12/16/2021 01:36:27 PST External identifier: 01NGRS0001988</p>	<ul style="list-style-type: none"> <li>View local resources</li> <li>Cancel</li> <li>Duplicate</li> <li>Send query to patron</li> <li>Receive</li> <li>Reject</li> <li>Recalculate partner</li> <li>General message</li> <li>Status Query</li> <li>Reassign</li> <li>Purchase request</li> <li>Upload file for existing partner</li> <li>Fill locally</li> </ul>
10	<input type="checkbox"/>	 <p><b>LA artland : contemporary art from Los Angeles /</b> by Kraus, Chris. NGRS INST 03 Inst - Resource Sharing Library (Community) Request sent to partner</p>	<p>Requested: <b>Book (Physical)</b> ISBN: 1904772307 (pbk.) Requester: <b>Staff, Ex Libris</b> Created: 12/16/2021 24:55:34 PST</p>	<ul style="list-style-type: none"> <li>Upload file</li> <li>Create lending request</li> </ul>

Fill locally - Upload file

Seamlessly in lending workflows or manually on the borrowing request

# Manage Borrowing with Mediation

Mediation rules are a tool to allow staff to review and act on requests prior to the request going to a lender

Ex Libris

Configuring: Yoel Inst. for Advanced Studies in Library and Info Science

### Borrowing Mediation Setup

Name \*

Description

Created By  Created On

Updated By  Updated On

Input Parameters

Name	Operator	Value
1 Labels	Not In List	blank_form_reviewed
2 Request Created from Blank Form	=	Yes

Output Parameters

Labels  Action

# Copyright Rules

Configuring: Yoel Inst. for Advanced Studies in Library and Info Science ▾

### Borrowing Copyright Setup

Cancel Save

Name \* **Number of requests per user rule**

Description

Created By **Staff, Ex Libris** Created On **12/Sep/2021**

Updated By **Staff, Ex Libris** Updated On **23/Feb/2023**

Input Parameters

Name	Operator	Value	
1 Time Span (In Months) Since Request Date	Less than	12	⋮
2 Number of Requests Per User for Specific Resource	Greater than	1	⋮

+ Add Parameter

### Borrowing Copyright Setup

COPYRIGHT CLEARANCE PROCESSING

Copyright Clearance

Labels **multiple\_requests**

Copyright Clearance Management

Automatically approved

Blocks digitization workflow

Name

Q Look-up or select

- Number of Requests Per User for Specific Resource
- Number of Requests in Calendar Year
- Request Type
- Time Span (In Months) Since Request Date
- Total Copyright Work Percentage
- Years Since Publication Date

Copyright Parameters

Create on various parameters, with custom labels, and have the system automatically labelled or stopped for review.

# Integrations with Article Galaxy and CCC

**Borrowing Requests (1 - 20 of 29)** Save as a New Set

Author  Sort by: Update Date  Create Request Actions

<input type="checkbox"/>	 <b>The promise and challenge of therapeutic genome editing</b> by Jennifer Doudna <span>Created borrowing request</span>	Requested: Article (Physical) ISSN: 0028-0836 Requester: <span>Implementer, Ex Libris</span> Created: 09/22/2022 12:48	<span>Edit</span> <span>...</span>
<input type="checkbox"/>	 <b>The complete dog book; the histories and standards of breeds admitted to AKC registration, and the feeding, training, care, breeding, and health of pure-bred dogs.</b> <span>Created borrowing request</span>	Requested: Book (Physical) ISBN: 13652168 Requester: <span>Implementer, Ex Libris</span> Created: 09/22/2022 12:14	<span>Edit</span> <span>...</span>
<input type="checkbox"/>	 <b>The amazing, the incredible super dog /</b> by Bonsall, Crosby Newell, <span>Created borrowing request</span>	Requested: Book (Physical) ISBN: 13652168 Requester: <span>Implementer, Ex Libris</span> Created: 09/22/2022 12:19	<span>Edit</span> <span>...</span>
<input type="checkbox"/>	 <b>The Metropolitan Museum of Art, New York /</b> Reprints Desk <span>Request sent to partner</span>	Requested: Book (Physical) ISBN: 13652168 Requester: <span>Implementer, Ex Libris</span> Created: 09/20/2022 14:25 External Identifier: 195168331	<span>ReShare</span> <span>Edit</span> <span>...</span>
<input type="checkbox"/>	 <b>Dog man : an uncommon life on a faraway mountain /</b> by Sherrill, Martha. Clean Training - Resource Sharing Library <span>Request sent to partner</span>	Requested: Book Chapter (Digital) ISBN: 9781594201240 Requester: <span>Implementer, Ex Libris</span> Created: 09/22/2022 12:19 External Identifier: TRAINING10013974	<span>fill_locally</span> <span>Edit</span> <span>...</span>

**Article Galaxy Add-on**

Select all

**The promi genome e**  
Jennifer D  
Publication:  
Pages: 10  
Request

**Walking, mothering and care: a sensory ethnography of journeying on-foot with children in Wollongong, Australia /** Gender, place and culture : a journal of feminist geography  
Clement, Susannah ; Waitt, Gordon  
Journal title: Gender, place and culture : a journal of feminist geography  
Publication: 2017-08-03  
Pages: 1185 - 1203  
Request PDF \$56.00

**Identifying and understanding the drivers of high water consumption in remote Australian Aboriginal and Torres Strait Island communities /** Journal of cleaner production  
Beal, Cara D. ; Jackson, Melissa ; Stewart, Rodney A. ; Rayment, Cail ; Miller, Adrian  
Journal title: Journal of cleaner production  
Publication: 2018-01-20  
Pages: 2425 - 2434  
Request PDF \$29.00

# Determine when your users see offers

Rapido enables you to configure when to present resource sharing requests and when to hide them.

- Does your institution want to show the offers before sign-in?
- For which users (user groups) to present resource sharing services?
- Should the offers be presented if the library owns the resource?
- Should the offers be presented if the library has the resource available?
- Should the offers be presented if a full text service is available for the resource?
- Should the offers be available when a purchase request exists for the resource?
- For which specific Resource types should offers be presented?

# Known offers for library users

**Title** [Proceedings, Sixth International Conference on Tools with Artificial Intelligence: November 6-9, 1994, New Orleans, Louisiana](#)

**Creator** [State University of New York at Binghamton >](#)  
[IEEE Computer Society >](#)

**Subject** [Artificial intelligence >](#)  
[Data processing >](#)

**Description** Includes bibliographical references and index.

**Publisher** Los Alamitos, Calif: IEEE Computer Society Press

**Creation Date** 1994

Tags

 [ADD YOUR OWN TAGS 2](#)

Get it from other locations

 **Get a physical copy**  
Delivered in **5 Days**  
Keep for 112 days  
[GET IT](#)

OR

 **Only need a chapter?**  
Delivered in **24 Hours**  
by email  
[GET IT](#)

Get it from other locations

The request was successfully submitted

 **Get a digital copy**  
Delivered in **24 Hours**  
by email  
[GET IT](#)

# Transparency for library users

26 Ebola / Science (American Association for the Advancement of Science)  
Halloran, M Elizabeth ; Vespignani, Alessandro ; Bharti, Nita ; Feldstein, Leora R ; Alexander, K A ; Ferrari, Matthew ; Shaman, Jeffrey ; Drake, John M ; Porco, Travis ; Eisenberg, Joseph N S ; Del Valle, Sara Y ; Lofgren, Eric ; Scarpino, Samuel V ; Eisenberg, Marisa C ; Gao, Daozhou ; Hyman, James M ; Eubank, Stephen ; Longini, Jr, Ira M

RESOURCE SHARING. Sent  
Estimated delivery: 23/Sep/2022  
Request Id: 19573919

The maximum number of views of the resource is: 4  
Current number of views: 2  
Download expiry: 22/Oct/2022

 DOWNLOAD

Article (Digital)

Publication date: 2014-10-24

Pages: 433 - 433

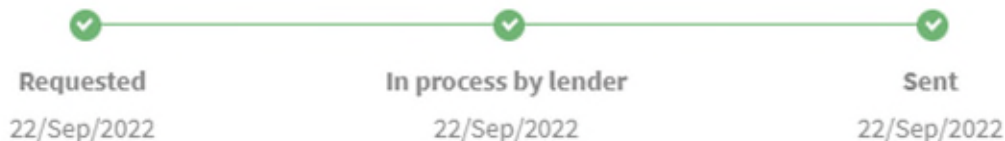

# Optimize

- Borrowing at the point of need on their institutional discovery system
- The use of pods moves requests automatically through priority partners without needing staff time
- Handle more lending and borrowing requests with less resources
- Out of the box analytics for your assessments and measurements

# Monthly Rapido Releases

More Sites ▾

System Status ▾

Submit a Case

Search under current path

Rapido

Home » Rapido

## Product Documentation

Access the latest documentation for Ex Libris products

## Release Notes

Stay informed about the features and capabilities included in each product release

- Rapido Essentials
- Extended Training
- Rapido Monthly Webinars**

Show all topics

## Customer success

# Connect

- Customer Success meetings begin after the implementation experience ends
- Meet regularly to ensure success
- One on one or bring the whole team

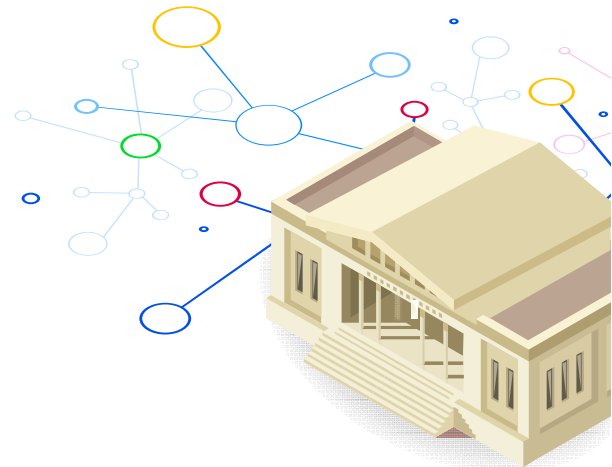

# Personalize

- Understand the context of your use of Rapido
- Work through your questions
- Build your knowledge
- Address your needs with existing functionality
- Discuss to define the goals of your institution
- Support your use of analytics to measure your goals and success

# Optimize

- Support your definition of success
- Review day to day workflows together to highlight any opportunities for a library to align their work with their goals
- Stay current on items from releases to maximize the use of Rapido

## A look into the future

# Connect

- Workflows for **net lending** institutions, enabling them to lend high volume of resources for different type of borrowers such as libraries, organization and independent researchers without dependencies on requiring an ILS from this borrowers and making existing workflows as efficient as possible

# Connect

- Easy creation of new networks and partnerships
  - Automation of peer-to-peer processes (such as automatic creation of partners)
  - Enabling institutions to contribute partners to the Ex Libris Resource Sharing Directory
  - Opening the Resource Sharing Directory in order for any institution to contribute partner information and in addition be able to identify potential partners for resource sharing
  - Enhancing our current integrations with other systems and adding new integrations

# Personalize

- Enhancement and development to make the Rapido Title Index more exact, such as enabling institutions to control records displayed
- Enable institutions to report on records that have incorrect metadata
- Removing from discovery resources that are not suitable for resource sharing
- New Rapido tiles for specific resources such as newspapers

# Optimize

- eBook resource sharing, making resource sharing sustainable and optimal.
- eBook optimized workflows automatic both for lending and borrowing institutions
- Increase visibility to staff and view from Rapido the offers displayed to users via discovery
- Making it easier to customize letters and slips

# Resource sharing community platform - <https://ill.circle.so>

Inter-Library Loan Home Latest New Post

Search  
Getting Started  
Home  
Notifications  
Direct Messages  
Members  
Courses  
Topics  
Welcome to ILL online  
ILL News  
Conference Announcements  
Conference Content  
Products and Tools  
Policy  
Copyright  
Professional Development  
Vendor Spotlight  
Add space

summer steele 8 days ago  
Posted in Conference Announcements

### Save the Date & Call for Proposals: 2023 NWILL Conference

Greetings!

Save the date: The Northwest Interlibrary Loan and Resource Sharing Conference Planning Committee is organizing a virtual conference to be held September 21-22, 2023.

Interested in presenting? The Planning Committee is accepting presentation proposals through Monday, May 1st at 12 p.m. (noon) PDT. ...  
See more

Setup a paywall  
Invite your first members

#### Trending Posts

Save the Date & Call for Proposals: 2023 NWILL Conference  
summer steele

## Questions?

# Thank you!

---

