



Primo Analytics

Ping Gao, Primo Tier 2 Support
Matt Warnock, Customer Success Manager

ExLibris
a ProQuest Company

Introductions

- Ping Gao

Ping joined Ex Libris in 2005. She had worked on Aleph implementation projects, Metalib and SFX support before she moved to Primo support in 2012. She received MLIS and MS degrees from University of Pittsburgh.

- Matt Warnock

Matt joined the Primo Support Team at the end of 2014 and has recently transitioned to the Customer Success Team. He has worked in both public and academic library settings. He has a MLIS from the University of Illinois at Champaign-Urbana.

© 2017 Ex Libris | Confidential & Proprietary

ExLibris

Agenda

- 1 Primo Analytics in a Nutshell
- 2 Action Identification
- 3 General Terminology
- 4 Editing & Creating Reports
- 5 What's New

Primo Reports (BIRT) vs. Primo Analytics (OBI)

The Million Dollar Question!

| | Primo Reports (BIRT) | Primo Analytics (OBI) |
|------------------|----------------------|-----------------------|
| Database | Primo local DB | Regional dedicated DB |
| Reporting Tool | BIRT | OBI |
| New Reports | Difficult | Easy |
| Editing Reports | Difficult | Easy |
| Identify Actions | No | Yes |
| Sharing Reports | No | Yes |
| Schedule Reports | No | Yes |

Primo Analytics

What are Analytics?

- Allow us to build, customize, and run reports on Primo activities
- Built on Oracle Business Intelligence (OBI)

Getting to Primo Analytics

- **Primo Back Office > Primo Analytics**
- Opens in a new window in OBI
- Default page opens to Catalog

Access

- Anyone with institution-level Back Office Access (or higher)

© 2017 Ex Libris | Confidential & Proprietary 5 ExLibris

Primo Analytics – How does it work?

```

graph LR
    A[Data captured by beacon] --> B[Data collated and inserted into OBI]
    B --> C[Institutions use OBI to analyze and report on data]
  
```

© 2017 Ex Libris | Confidential & Proprietary 6 ExLibris

Action Identification

How to
see what
is sent to
Primo
Analytics

- Go to Primo FE
- Open Development tools (F12 in Chrome)
- Switch to **Network** tab
- Search for **beacon**
- Preform an action
- Check **Query String Parameters**

Action Identification

The screenshot displays the ExLibris Primo search interface. The search bar contains 'chicago' and the results show 146,863 items for 'Blended'. Below the search results, the Chrome DevTools Network tab is open, showing a request named 'beacon'. The 'Query String Parameters' section of the request is expanded, revealing the following parameters:

```

T1: 2458
T: 2432
A: Primo_Local
E: MAX
S: 408480262059C48552517824FDCD2E6
G:
IP: 10.100.3.146
SRVR: us-prn01.corp.exlibrisgroup.com
P: search
OP: do
TYP: Page_View_4.9.1.0
O: &rank&&MAX&Maxline: Institute&
OI: blended
O2: default_scope
O3: 146863
O4: any
O5: 01EXL_MAX_PP8D
O6:
O7: 0
O8: chicago
O9: MAXLINE
O10: all_items
rvt:
  
```

At the bottom of the Network tab, it indicates '1 / 65 requests | 2.6 KB / 248 KB transferred'.

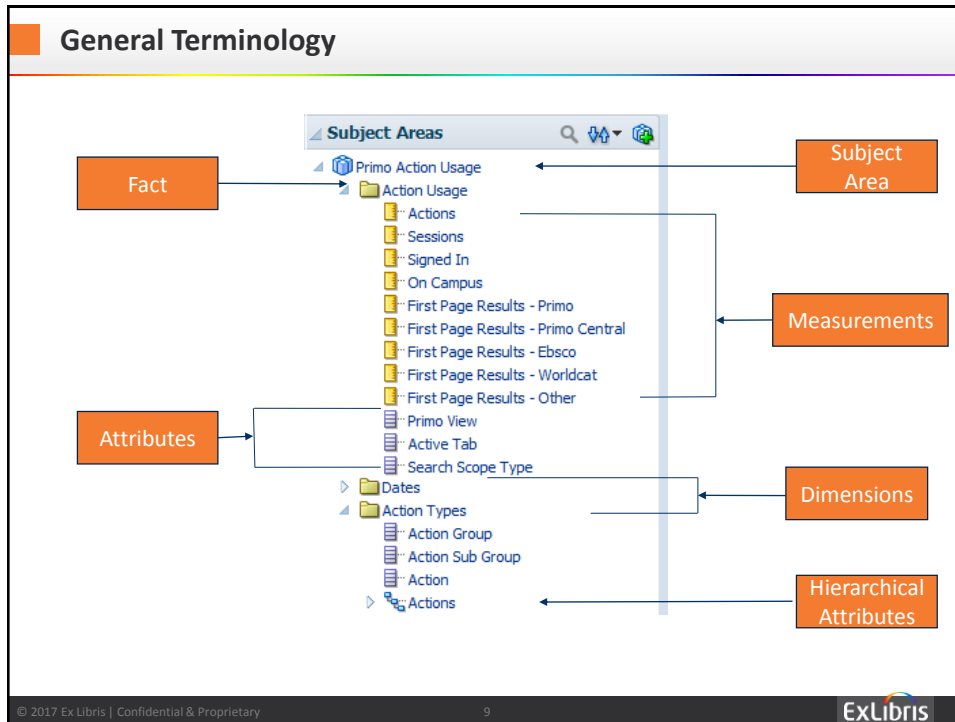

General Terminology

| Term | Term Description |
|------------------------|--|
| Subject Area | Data in Primo Analytics that is organized into subject areas such as Primo Action Usage, Primo Facet Usage, Primo Popular Searches. Subject areas contain folders, measure columns, attribute columns, and hierarchical columns. |
| Fact Table | Consists of the measurements, metrics, or facts related to a business process and contains the core part of the subject area. |
| Dimension | Tables that contain descriptive attributes (or fields) that are typically textual fields or discrete numbers behaving like text. |
| Measurement | A column of data in subject areas that holds a simple list of data values that can change or can be counted or aggregated in some way. |
| Attribute | A column in subject areas that holds a flat list of values that are also known as members. |
| Hierarchical Attribute | An attribute holds data values that are organized in a hierarchy. This kind of attribute is displayed using a treelike structure. Individual members are shown in an outline manner, with lower-level members rolling into higher-level members. |

© 2017 Ex Libris | Confidential & Proprietary 10 ExLibris

Primo Analytics – Global Header – Catalog

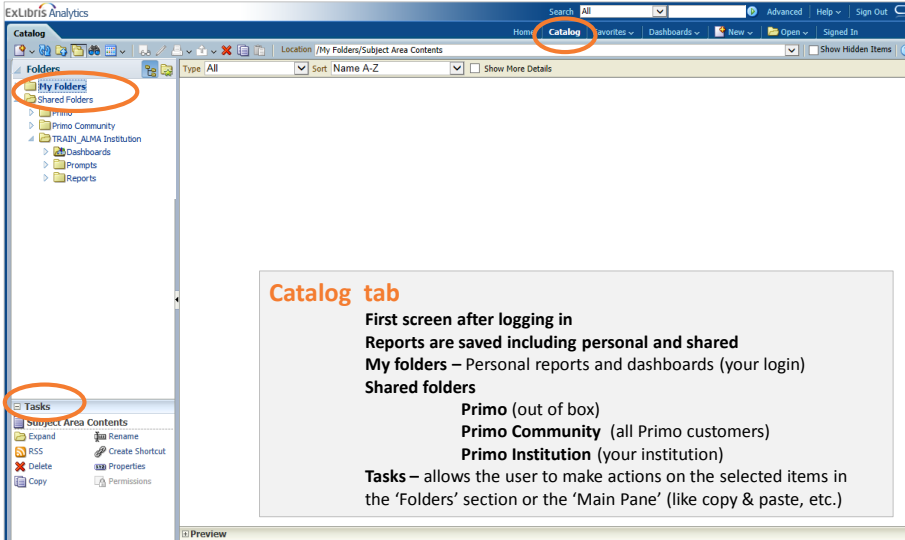

Catalog tab

First screen after logging in
 Reports are saved including personal and shared
My folders – Personal reports and dashboards (your login)
Shared folders

- Primo** (out of box)
- Primo Community** (all Primo customers)
- Primo Institution** (your institution)

Tasks – allows the user to make actions on the selected items in the 'Folders' section or the 'Main Pane' (like copy & paste, etc.)

Primo Analytics – Global Header – Home

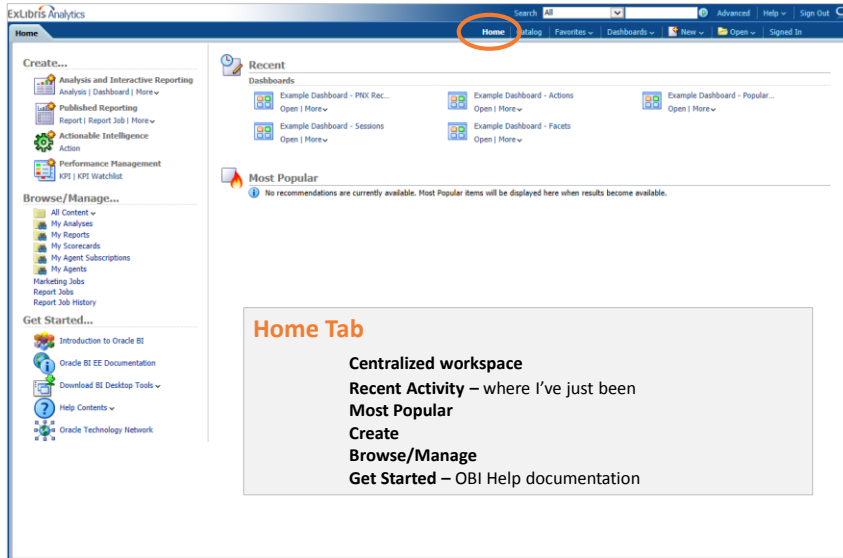

Home Tab

Centralized workspace
 Recent Activity – where I've just been
 Most Popular
 Create
 Browse/Manage
 Get Started – OBI Help documentation

Primo Analytics – Global Header – New

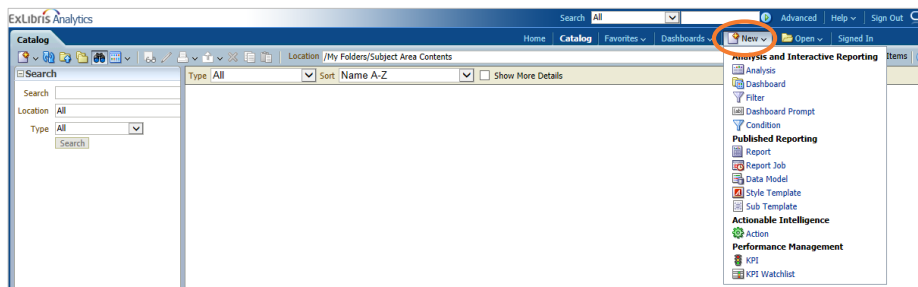

New tab

Analysis – Create a new report

Dashboard – Create a new dashboard

Options under the Published Reporting subhead are related to OBI only and are not accessible.

Primo Analytics – Global Header – Favorites

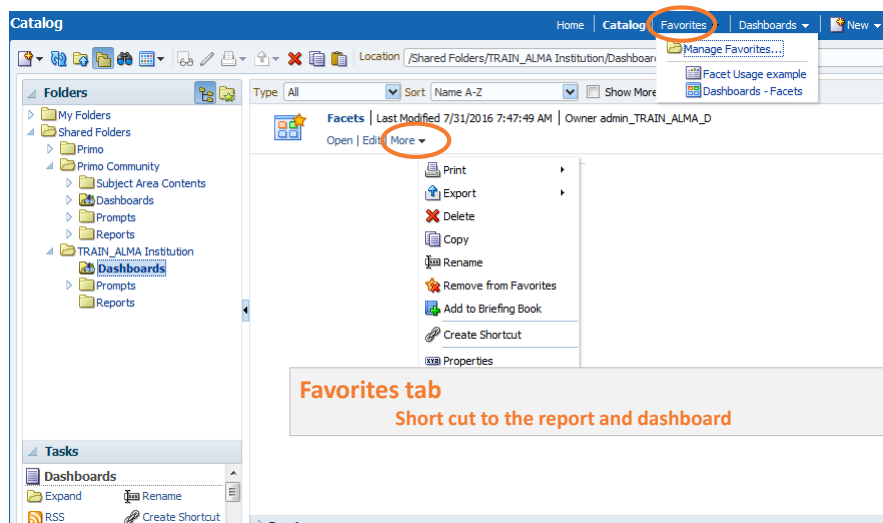

Favorites tab

Short cut to the report and dashboard

Editing & Creating Reports

1. Creating report by copying a similar report to your institution

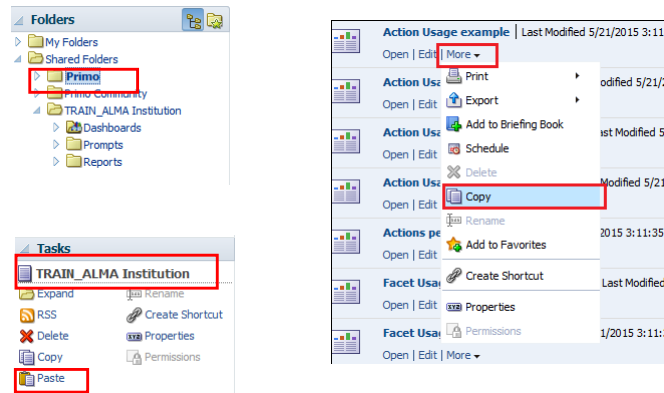

Editing & Creating Reports

2. Creating Report from Subject Area

Go to New > Analysis → Select a subject area → Drag-and-drop columns → Add filters in the selected columns

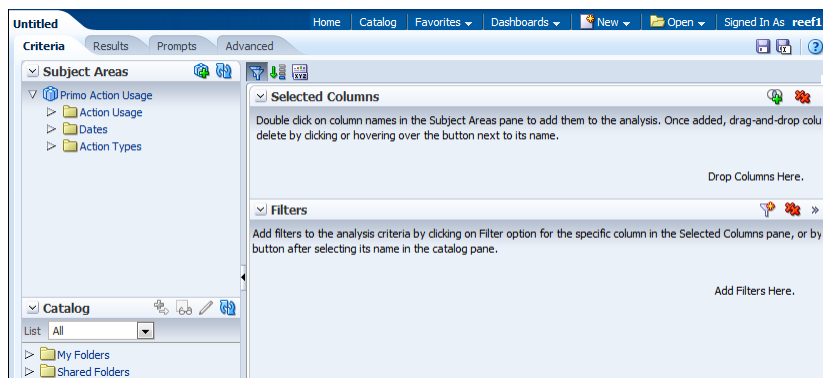

Editing & Creating Reports

3. Configure Date Filter

Convert to sql to set up a fixed period

Column: Date

Operator: is greater than or equal to

Value: 05/25/2015

☐ Protect Filter

☒ Convert this filter to SQL

Advanced SQL Filter

This page allows you to enter a custom where clause

`"Dates"."Date" >= date '2015-05-25'`

`"Dates"."Date" >= TIMESTAMPADD(SQL_TSI_MONTH, -3, CURRENT_DATE)`

Editing & Creating Reports

Syntax for other time parameters:

- Greater than the last 14days: `"Dates"."Date" >= TIMESTAMPADD(SQL_TSI_DAY, -14, CURRENT_DATE)`
- Greater than the last 2years: `"Dates"."Date" >= TIMESTAMPADD(SQL_TSI_YEAR, -2, CURRENT_DATE)`
- Greater than the last 3 months: `"Dates"."Date" >= TIMESTAMPADD(SQL_TSI_MONTH, -3, CURRENT_DATE)`
- Greater than the last 1 week: `"Dates"."Date" >= TIMESTAMPADD(SQL_TSI_WEEK, -1, CURRENT_DATE)`

Editing & Creating Reports

4. Creating Advanced Reports

Filtering a Report

Formatting a Report

Adding Graphs to a Report

Sorting Reports

Adding Totals to a Report

Editing & Creating Reports

Dashboard

- Dashboards provide a personalized view of information
- Can consist of one or more pages
- Can include reports, graphs, and prompts (objects)
- Can be accessed from the Catalog or from Dashboard drop-down list



Creating Your Own Dashboards

Global Header > New > Dashboard

Enter Name, Description, Location (My Dashboard or Institution-Shared), Content

Go to Catalog (lower left-hand pane)

Select reports from folders

Click *More > Copy* to copy report to your local institution folder.

Navigate to your local institution folder and select *More > Paste* to paste the report to your local folder.

Custom Report (1)

Course Code Searched for in Primo

- Selected Columns

| Popular Searches | | |
|------------------|--------------|----------|
| Search String | Course Codes | Searches |

- Criteria

Advanced SQL Filter

```
((CHAR_LENGTH("Popular Searches", "Search String") = 7) AND ((("Popular Searches", "Search String" LIKE "%1%") OR ("Popular Searches", "Search String" LIKE "%2%") OR ("Popular Searches", "Search String" LIKE "%3%") OR ("Popular Searches", "Search String" LIKE "%4%") OR ("Popular Searches", "Search String" LIKE "%5%")))) AND ("Popular Searches", "Search String" NOT LIKE "% %"))
```

| | | |
|------------------------------------|---------|------------|
| Dietetics | dtn1ffu | 47 |
| | dtn2pnu | 23 |
| Dietetics Total | | 70 |
| Environmental Science | env2egl | 70 |
| | env2egw | 42 |
| | env2rem | 140 |
| | env3egl | 27 |
| | env3egw | 61 |
| Environmental Science Total | | 340 |
| Genetics | gen2eeg | 165 |
| | gen2ege | 125 |
| | gen2hmg | 11 |
| | gen2mhg | 167 |
| | gen3eeg | 74 |
| | gen3hmg | 208 |
| Genetics Total | | 750 |
| Geology | geo1pro | 354 |
| | geo2lss | 54 |
| Geology Total | | 408 |

Custom Report (2)

Where users are coming from

- Selected Columns

| |
|------------|
| Sessions |
| Primo View |
| Sessions |

- Criteria

🔍 Date is greater than or equal to 07/15/2015

- Results

AND 🔍 Sessions is greater than or equal to 20

Where users are coming from

| Primo View | Sessions | Sessions |
|---|------------------|---------------|
| EXL_ALMA | 200 | 0.0% |
| TEST_V1 | 58 | 0.0% |
| UnknownView | 60 | 0.0% |
| Catalogue only computers | 8,191 | 0.3% |
| Came from "Test Access" page in Alma and from "Find It @ Ex Libris" links in Google Scholar and other databases | 265,173 | 10.1% |
| Library search | 2,332,799 | 88.7% |
| Information unavailable | 22,483 | 0.9% |
| Grand Total | 2,628,964 | 100.0% |

Custom Report (3)

- Dashboard Daily Snapshot

- Selected columns

| | |
|---------------|--------------|
| Dates | Action Usage |
| DAYNAME(Date) | Hidden Col |
| Searches | Average |

- Criteria

"Dates". "Date" BETWEEN TimeStampAdd(SQL_TSI_DAY, -364, current_date) and current_date

- Results

Average searches per day in the past twelve months

| DAYNAME(Date) | Searches | Average |
|--------------------|------------------|---------------|
| Mon | 664,736 | 12,783 |
| Tue | 652,508 | 12,548 |
| Wed | 657,278 | 12,639 |
| Thu | 611,587 | 11,761 |
| Fri | 475,957 | 9,153 |
| Sat | 386,363 | 7,430 |
| Sun | 551,528 | 10,606 |
| Grand Total | 3,999,957 | 10,989 |

Custom Report (4)

- Device and Browser Usage

- Selected Columns

| |
|--|
| Device Usage |
| <div> <div>Sessions</div> <div>Actions</div> <div>Browser Type</div> <div>Device</div> <div>Sessions</div> <div>Actions</div> <div>Operating System</div> </div> |

- Criteria

Date is greater than or equal to 07/01/2015

- Results

| Device | Sessions | Sessions | Actions | Actions |
|--------------------|------------------|---------------|-------------------|---------------|
| Laptop/PC | 2,008,477 | 95.6% | 11,345,033 | 96.7% |
| android | 28,191 | 1.3% | 121,241 | 1.0% |
| blackberry | 21 | 0.0% | 74 | 0.0% |
| ipad | 31,676 | 1.5% | 143,831 | 1.2% |
| iphone | 32,824 | 1.6% | 115,640 | 1.0% |
| ipod | 56 | 0.0% | 207 | 0.0% |
| wap | 5 | 0.0% | 13 | 0.0% |
| winphone | 579 | 0.0% | 2,395 | 0.0% |
| Grand Total | 2,101,829 | 100.0% | 11,728,434 | 100.0% |

| Browser Type | Sessions | Sessions | Actions | Actions |
|--------------------|------------------|---------------|-------------------|---------------|
| BlackBerry | 18 | 0.0% | 71 | 0.0% |
| Chrome | 1,137,424 | 54.1% | 6,492,137 | 55.4% |
| Chromium | 502 | 0.0% | 2,569 | 0.0% |
| Epiphany | 2 | 0.0% | 11 | 0.0% |
| Firefox | 353,133 | 16.8% | 1,916,171 | 16.3% |
| MSIE | 210,740 | 10.0% | 1,344,943 | 11.5% |
| Mozilla | 16 | 0.0% | 45 | 0.0% |
| Netscape | 1 | 0.0% | 2 | 0.0% |
| Opera | 4,918 | 0.2% | 21,197 | 0.2% |
| Safari | 394,997 | 18.8% | 1,950,967 | 16.6% |
| Silk | 59 | 0.0% | 235 | 0.0% |
| Unknown | 19 | 0.0% | 86 | 0.0% |
| Grand Total | 2,101,829 | 100.0% | 11,728,434 | 100.0% |

Custom Report (5)

- Show "Hot Articles"

- Selected Columns

| | |
|--|--------------|
| Dates | Action Usage |
| <div> <div>Month (short desc)</div> <div>Clicked on "Show Hot Articles"</div> <div>Total Primo Sessions</div> </div> | |

- Criteria

Date is greater than or equal to 01/21/2015

- Results

| Month (short desc) | Clicked on "Show Hot Articles" | Total Primo Sessions |
|--------------------|--------------------------------|----------------------|
| Jan 2015 | 132 | 7,569 |
| Feb 2015 | 1,186 | 93,415 |
| Mar 2015 | 3,446 | 272,418 |
| Apr 2015 | 4,210 | 297,789 |
| May 2015 | 4,169 | 510,658 |
| Jun 2015 | 1,519 | 218,243 |
| Jul 2015 | 1,207 | 166,280 |
| Aug 2015 | 3,115 | 417,787 |
| Sep 2015 | 3,409 | 450,251 |
| Oct 2015 | 3,674 | 467,926 |
| Nov 2015 | 1,289 | 168,169 |
| Dec 2015 | 531 | 68,752 |
| Jan 2016 | 700 | 93,007 |
| Feb 2016 | 1,095 | 163,024 |
| Mar 2016 | 2,964 | 391,102 |
| Apr 2016 | 3,702 | 471,859 |
| May 2016 | 3,905 | 488,470 |
| Jun 2016 | 1,482 | 215,163 |
| Jul 2016 | 1,273 | 204,155 |
| Aug 2016 | 3,191 | 490,872 |
| Sep 2016 | 3,024 | 488,616 |
| Oct 2016 | 3,210 | 508,577 |
| Nov 2016 | 1,152 | 181,430 |
| Dec 2016 | 360 | 105,598 |
| Jan 2017 | 12 | 180,276 |
| Feb 2017 | 29 | 264,987 |
| Mar 2017 | 48 | 619,026 |
| Grand Total | 54,034 | 8,005,419 |

More Custom Reports

- Example: Simple vs Advanced Search per year
 - Use the **Action Usage Searches example** built in report
 - Change the Criteria from Month(date) to Year(date)
 - Filter to show only Advanced and Simple search
- Example: A similar report to **Search terms by letter**
 - Use the **Popular Searches Last Month example**
 - Edit the **Search String Formula** using **substring**
- Example: A report on all Pipes that took longer than 1 hour or worked on more than x records
 - Use **Pipes example** report
 - Filter the Total time > 01:00:00
 - Filter the Status for Completed
 - Filter the Records > X

Scheduling Analytics

Primo Back Office [About](#) [Logout](#) [Help](#)

[Primo Home](#) > [Schedule Primo Analytics](#)

[Home](#) [Deploy & Utilities](#) [General](#) [Local Data](#) [Publishing](#) [FE & Delivery](#) [Search Engine](#)

ExLibris Primo
Hello Jeansa

> **Scheduled Reports and Dashboards**

Create a Schedule

Title*

Description

Analytics Folder*

Report Name*

Format*

Schedule Type*

Frequency Day

Emails (Comma Separated)*

[Cancel & Go back](#) [Save](#)

To Scheduled Reports and Dashboards list

New and Upcoming in Primo Analytics

18-Month Rolling Limit

User Groups

Analytics and REST APIs

© 2017 Ex Libris | Confidential & Proprietary 29 ExLibris

User Groups for Primo Analytics Mapping Table

Primo Back Office - Training Server (Demo only) 04/17/17 20:59:13 (Server Time) [About](#) [Logout](#) [Help](#)

[Primo Home](#) > [Advanced Configuration](#) > [All Mapping Tables](#) ExLibris Primo

[Home](#) [Deploy & Utilities](#) [General](#) [Local Data](#) [Publishing](#) [FE & Delivery](#) [Search Engine](#) Hello ExLibrisSupport

Mapping Tables

Update for Owner: Sub System: Table Name: Search in Table:

[Delete](#)

Mapping Table Rows

| Enabled | User Group Values | User Group Name | USER_GROUP* | Description | Last Updated |
|-------------------------------------|---|---|--|---|--|
| <input checked="" type="checkbox"/> | <input type="text" value="istaff:ustaff:htstaff"/> | <input type="text" value="Staff"/> | <input type="text" value="USER_GROUP1"/> | <input type="text" value="Staff"/> | 04/17/17 By ExLibrisSupport Delete |
| <input checked="" type="checkbox"/> | <input type="text" value="undergraduate"/> | <input type="text" value="Undergrad"/> | <input type="text" value="USER_GROUP2"/> | <input type="text" value="Undergrad"/> | 04/17/17 By ExLibrisSupport Delete |
| <input checked="" type="checkbox"/> | <input type="text" value="hgraduate:bgraduate:ngraduate:lgrad"/> | <input type="text" value="Graduate Student (Masters)"/> | <input type="text" value="USER_GROUP3"/> | <input type="text" value="Graduate Student (Masters)"/> | 04/17/17 By ExLibrisSupport Delete |
| <input checked="" type="checkbox"/> | <input type="text" value="lfaculty:ofaculty:hfaculty:bfaculty:ffac"/> | <input type="text" value="Faculty"/> | <input type="text" value="USER_GROUP4"/> | <input type="text" value="Faculty"/> | 04/17/17 By ExLibrisSupport Delete |

Table Description:

Create a New Mapping Row

User Group Values: User Group Name: USER_GROUP: Description:

[Cancel & Go back](#) [Export To Excel](#) [Save](#)

To Mapping Table List

Add up to 8 user groups Starts counting once user groups added Values in Mapping Table come from ILS

© 2017 Ex Libris | Confidential & Proprietary 30 ExLibris

Next Steps and Support Resources

| | |
|--|--|
| Knowledge Center | <ul style="list-style-type: none">• Technical Seminar Presentations (located in the Cross-Product section of the CKC)• Product Documentation |
| Additional information on analytics report | <ul style="list-style-type: none">• Idea Exchange• Common Primo Analytics Procedures• Can Google Analytics be Implemented in Primo?• Community Reports in Primo Analytics |
| Additional support resources within the ExLibris Ecosystem | <ul style="list-style-type: none">• System Status Pages Single Tenant ENV / Multi-Tenant ENV• Developer Network |

© 2017 Ex Libris | Confidential & Proprietary 31 ExLibris

Q & A

Any Questions?



© 2017 Ex Libris | Confidential & Proprietary 32 ExLibris



Session Survey Evaluation

Please use the following link
<https://www.surveymonkey.com/r/techsem2017>
to provide feedback on your sessions.

© 2017 Ex Libris | Confidential & Proprietary 33 ExLibris



<http://knowledge.exlibrisgroup.com>

ExLibris
a ProQuest Company